

- LEGEND:**
-  ST MICHAEL AND PETER JUNIOR SCHOOL
 -  EPOXY ROAD SURFACE
 -  FOOTPATH
 -  CARRIAGEWAY
 -  EXISTING KERB LINE
 -  PENCIL BOLLARD
 -  BLACK BOLLARDS
 -  SCHOOL AHEAD SIGN

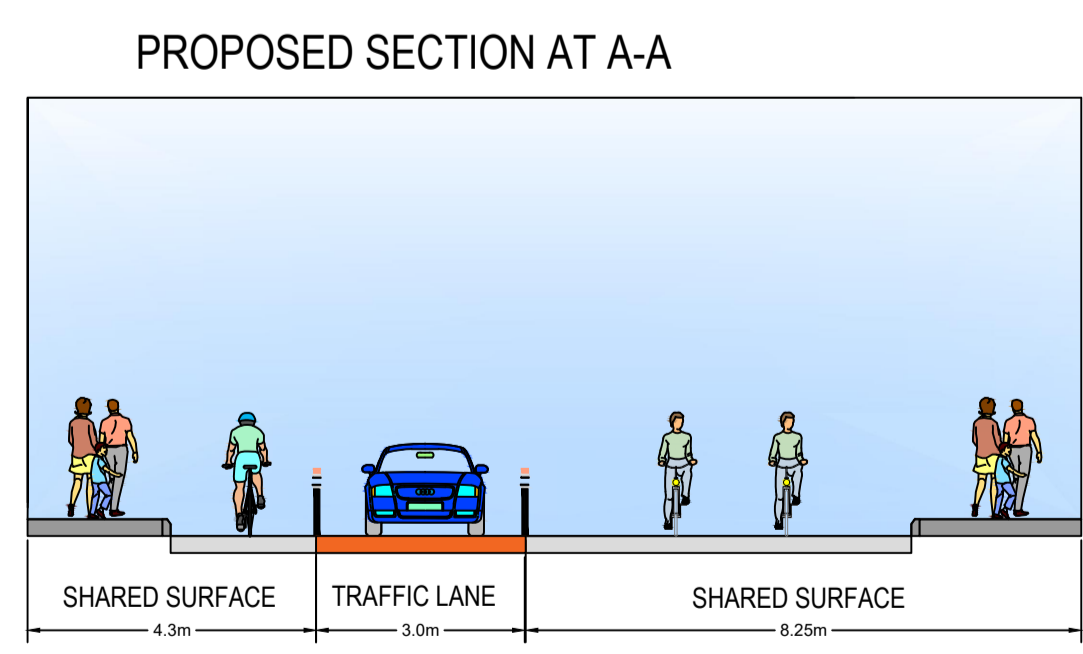
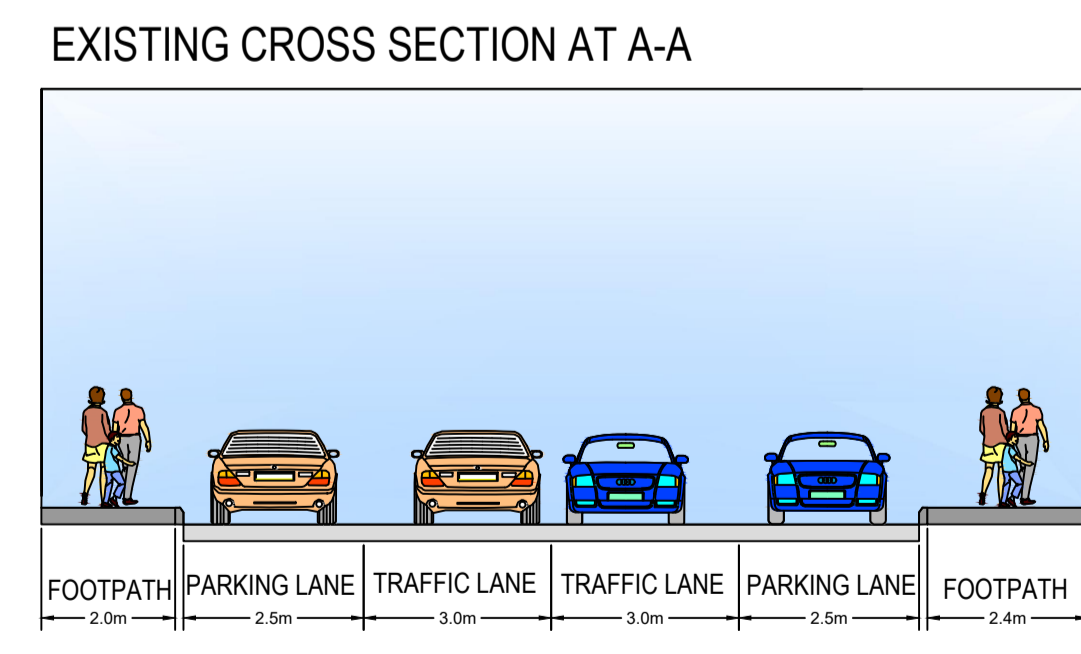
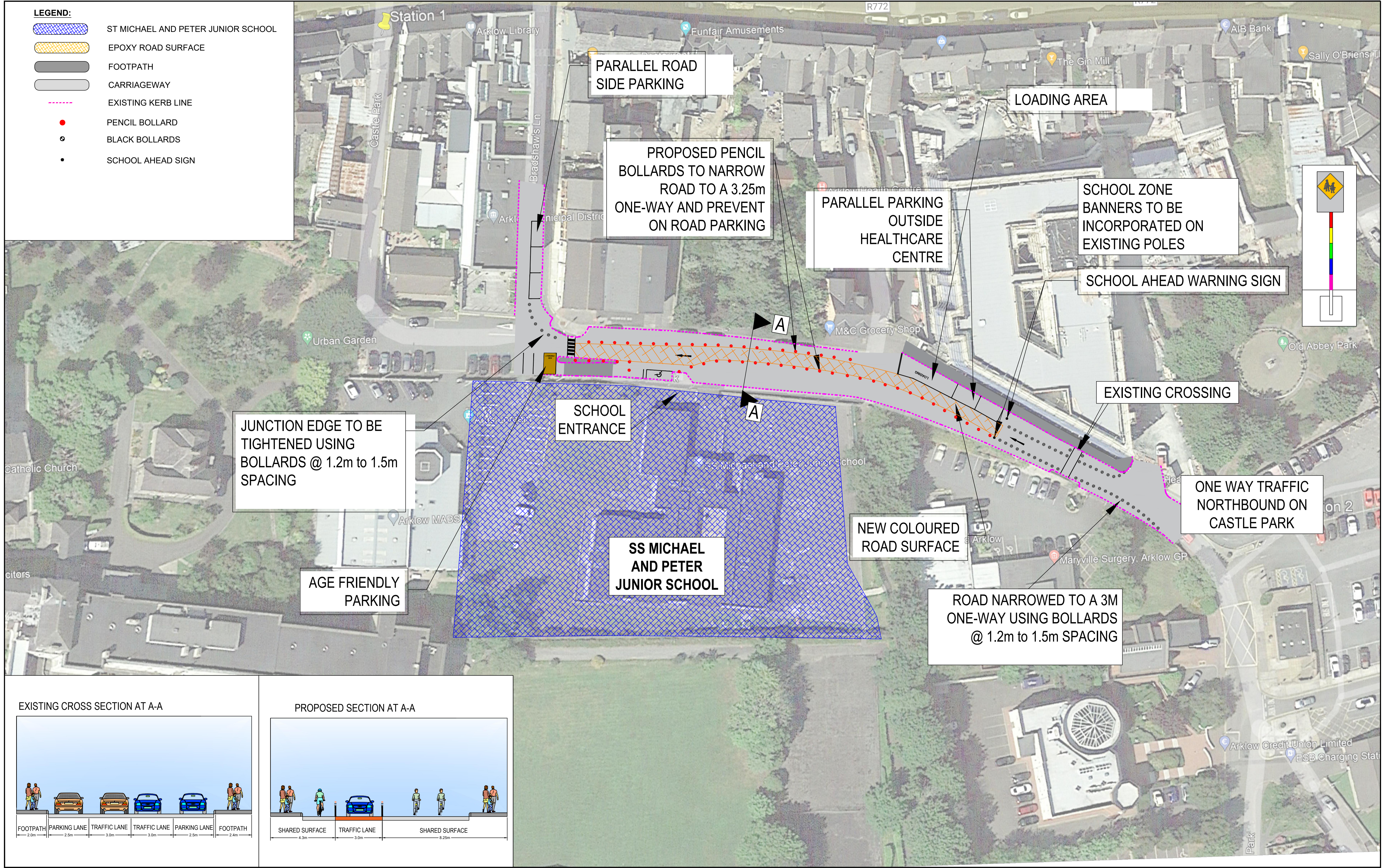

Classon House
Dundrum Business Park,
Dundrum Road,
Dublin 14,
Ireland
Phone: +353 1 485 1400
Email: info@jbarry.ie

Notes
DO NOT SCALE, use figured dimensions only.
All levels are referred to Ordnance Survey Datum, Malin Head.
This drawing is the property of the National Transport Authority, Ireland. It is a confidential document and must not be copied, used, or its contents divulged without prior written consent. This document should not be relied on or used in circumstances other than those for which it was originally prepared. Barry Transportation accepts no responsibility for this document to any other party other than the party by whom it was commissioned.

Rev.	Date	Drawn	Description	Chk'd	Appr.
P08	15/07/2023	JM	ISSUED FOR INFORMATION	JM	DOK
P07	15/06/2023	JM	ISSUED FOR INFORMATION	JM	DOK
P06	14/06/2023	JM	ISSUED FOR INFORMATION	JM	DOK
P05	09/06/2023	JM	ISSUED FOR INFORMATION	JM	DOK
P04	06/04/2023	SK	ISSUED FOR INFORMATION	NN	DOK
P03	17/02/2023	SK	ISSUED FOR INFORMATION	NN	DOK
P02	31/01/2023	SK	ISSUED FOR INFORMATION	NN	DOK
P01	17/01/2023	SK	ISSUED FOR INFORMATION	NN	DOK

Project Title: Safe Routes to School		Status:
Drawing Title: SS Micheal & Peter Preferred Option - Castle Park		S3
Designed: JM	File Name: SS_Micheal_&_Peter_Preferred_Option	Drawing No.
Drawn: JM	Scale at A1: NOT TO SCALE	22412-BTL-XX-DR-CE-00029
Approved: DOK	Date: 18/07/2023	Rev: P08
Checked: JM		

File Name: R222 Projects\22412 - WCC Safe Routes to School\01_CIVD Drawing\22412-BTL-XX-DR-CE-00029_SS_Michael_&_Peter_Preferred_Option.dwg